

ernst krenek
edition

Streichquartett Nr. 4
op. 24
Violoncello

Ernst Krenek

String Quartet No. 4
op. 24
Violoncello

ernst krenek
institut

Ernst Krenek Edition
Vol. 1

Ernst Krenek
String Quartet No. 4
op. 24

Edited by
Clemens Zoidl

Violoncello

Ernst Krenek
String Quartet No. 4, op. 24

Edited by
Clemens Zoidl
Proofreading
Olja Janjus (music)
Hannah Kvarda (text)

Translation
Howard Weiner

Grafik Design
Büro Ferkl

Printed in Austria

© 2022 by
Ernst-Krenek-Institut-
Privatstiftung

With kind support of

Land Niederösterreich

Bundesministerium
für Kunst, Kultur,
Öffentlichen Dienst und
Sport (BMKOE)

Ernst Krenek Edition
Vol. 1

Edited by
Ernst Krenek Institut
Privatstiftung

General Editors
Nils Grosch
Clemens Zoidl

Krems, 2022

ISMN 979 0 9000145 4 2

Partitur und Editonsbericht
sind als open access
verfügbar unter

[www.krenek.com/
ernst-krenek-edition/
op24_streichquartett_nr4](http://www.krenek.com/ernst-krenek-edition/op24_streichquartett_nr4)

Score and editorial report are
available in open access at

[www.krenek.com/en/
ernst-krenek-edition/
op24_stringquartet_no4](http://www.krenek.com/en/ernst-krenek-edition/op24_stringquartet_no4)

**KULTUR
NIEDERÖSTERREICH** 

 Bundesministerium
Kunst, Kultur,
öffentlicher Dienst und Sport

Streichquartett Nr. 4

op. 24

Ernst Krenek
1900–1991

Allegro moderato

p

6

mf *f*

12

più f

18

24

30

36

rit.

cresc. *ff*

42

dim.

48

p

7

Vla.

p

59

59 *mp*

65

65 *f*

71

71 *poco rit.*

71 *dim. sempre* *poco rit.*

78 *a tempo* *Con brio*

78 *f*

85

85 *f* *cresc.*

poco pesante a tempo

89 *ff* *f*

97

97 *f* *ff*

103

103 *f*

110 *pizz.*

110 *f* *ff* *f* *cresc.* *arco*

114

114 *ff*

118 *f* *p* *f* **largamente**
(fortsetzend)

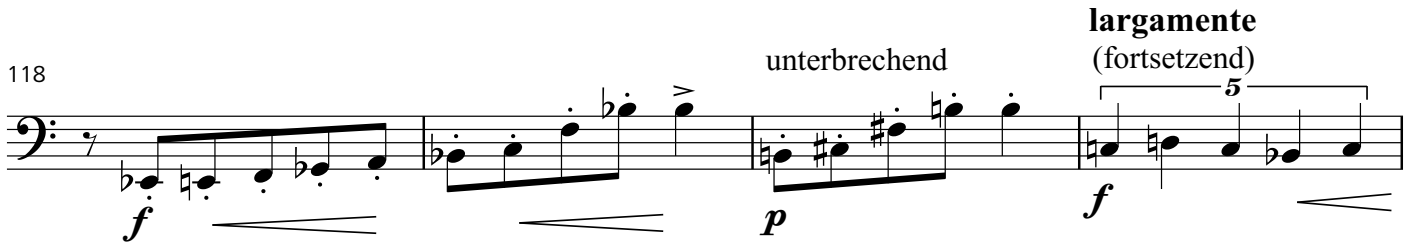

122 **a tempo**

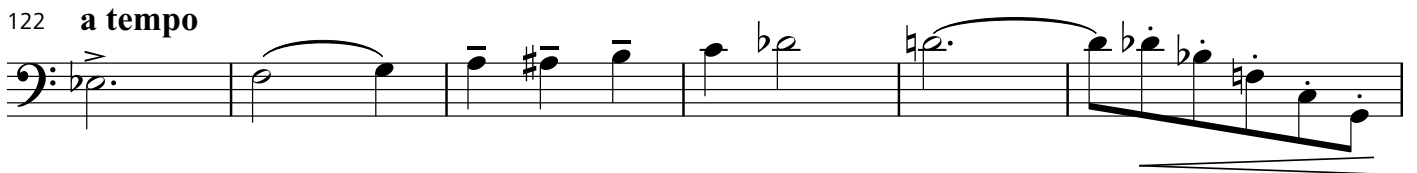

128

133 *dim.* *mf*

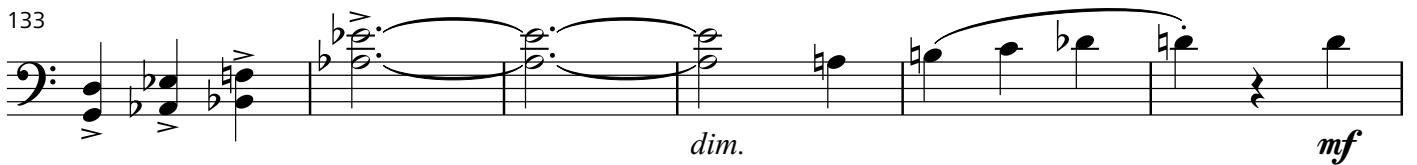

139 *p*

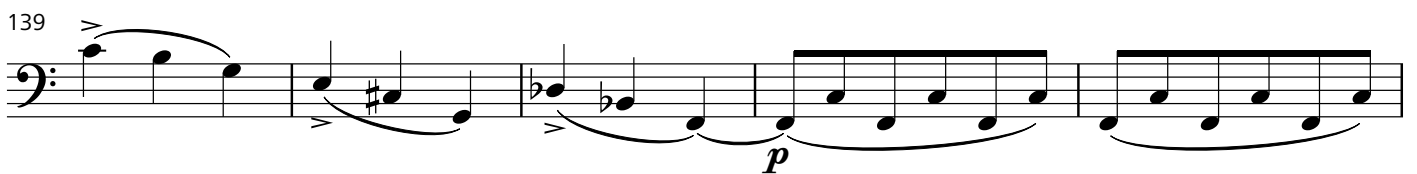

144

148 *p sempre*

152 **7**

162 *Vla.* *f*

167 **2**

173

sffz *f* *f espr.*

180

ff pesante *fff*

189

dim.

195

p

203

pp *p* *pp* *molto rit.* *Adagio* (♩. = ♩)

212

mf *f* *ff* *pp* *rit.*

||

Adagio

3

p *mf*

6

p *p*

10

cresc. *f* *3*

13 *f* *ff*

17 *ff* *pizz.* *p* *arco* *p*

21 *cresc. molto*

25 *ff*

27 *L'istesso tempo* (♩ = ♩) *poco a poco animato.* *ff*

33 *pesante* *avanti* *ff*

37 *mf* *3* *tr*

40 *rit.* *ff*

42 *ff* *ff* *tr*

44 *ten.* *tr* *ten.* *tr* *Grave* *fff*

III

Allegretto grazioso

2 *spicc.* 6
p

11 *sfz* 4

18 *mp* 2

23 *pizz.* *p*

27 *arco* *p*

29

32 2 *p* *pp*

37 *tranquillo* 2 3

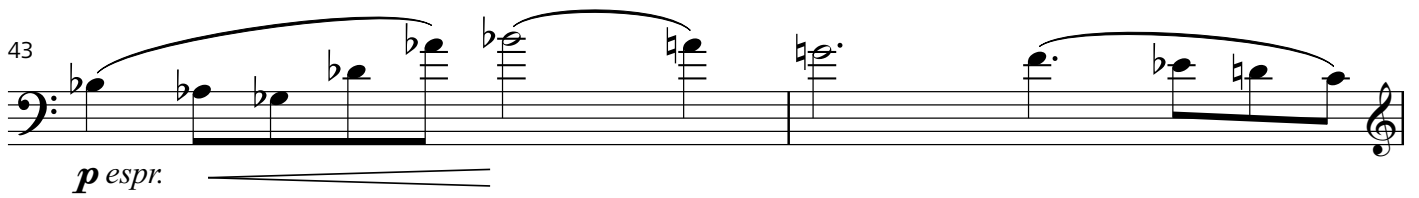
43 
p espr.

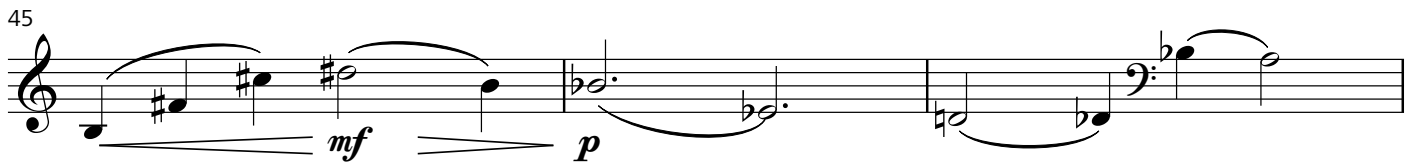
45 
mf p

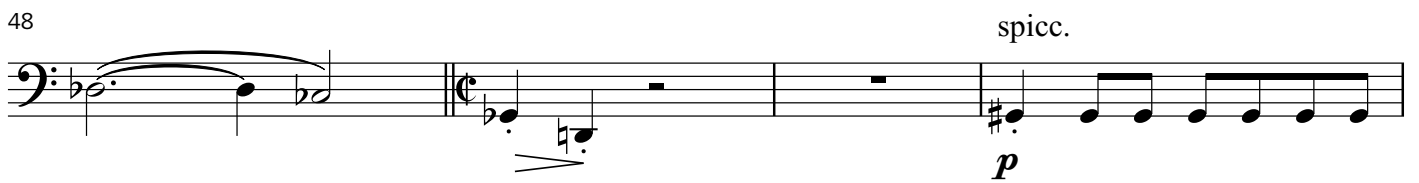
48 
p spicc.

52 
mf

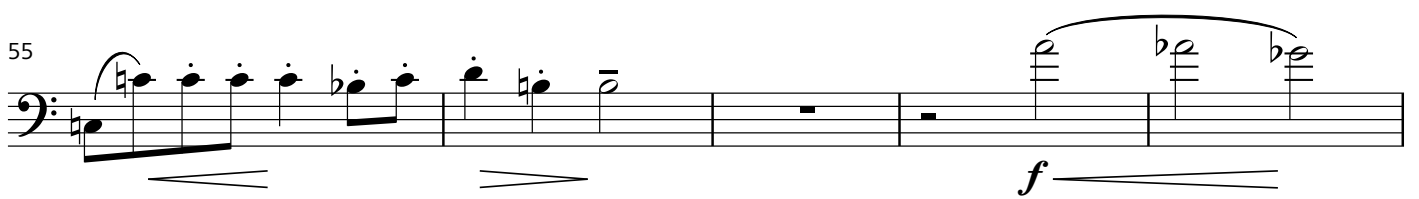
55 
f

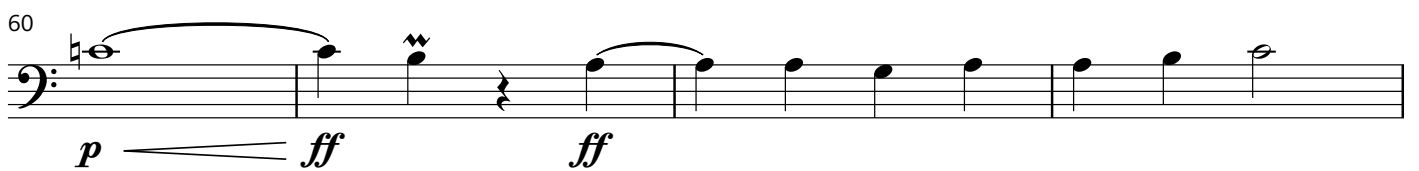
60 
p ff

64 
ff

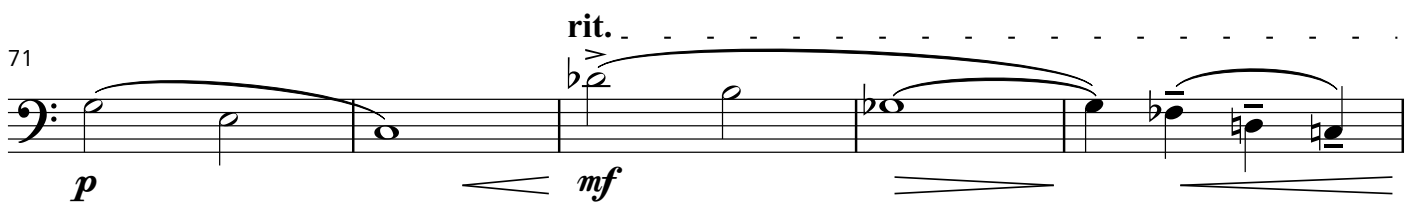
71 
p mf rit.

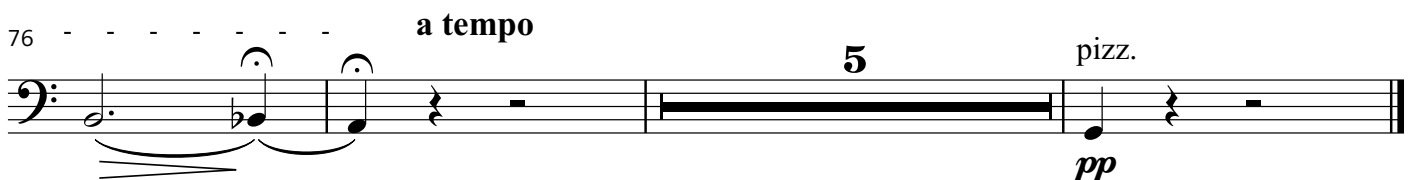
76 
a tempo pizz. pp

IV

Adagio

arco

p

7

f *p*

14

f *p*

20

pp *ff* *p* *cresc.*

26

ff

29

pp *pp* *ff*

33

mp espr. *f*

38

più f *p*

43

mf

47

51

57

62

67

72

80

87

92

101

V

In Erinnerung an die "spanischen Platten"

Allegro vivace

83 *sfz f* *schnarrend* *sfz f*

92 *p*

100 *f* *p*

107 *f* *pp*

114 *p* *f* *f* *p*

127 *f* *p* *f* *p* *ff* *ff*

136 *fff*

143 *p* *sfz p*

147

151 *f* *ff* *pizz.*

157 *sfz*

166 (pizz.) *f* 3 3 3 2 arco *f*

172 *ff*

VI

Sostenuto 7 *pp*

11 *p espr.* > *tr* 3 3 3 3 3 3 3

13 *cresc.* 3 3 3 3 3 3 3 3 3 3

15 *f* *tr* 3 3 3 3 3 3 *ff* 3 3 3

17 *tr* 3 3 3 3 3 3 *p*

19 *p* *pp* *attacca*

VII

(revidierte Fassung)

Allegro moderato

f **p**

4

7 *hervortreten* **mf**

13 **f**

17 *ten.* **5**

26 **p** *stacc. sempre*

30

33 **f**

37 **f** **ff** **2**

42

47

54

59

65

72

80

84

87

94

101 **3** pizz. *p*

107 **3**

116

123

130 arco *pp*

136 rit. sempre **2**

142 pizz. *pp* *p* **4**

151 arco **3** *pp* **3** **3** *p*

155 **3** **3** **3** *pp* FINE

VII

(1. Fassung)

Allegro deciso

5

9

15

18

21

24

27

31

34

ff *p* *ff* *p* *ff* *ff* *f*

ff

p

f *ff*

f *ff*

p

p *p*

39

42

46

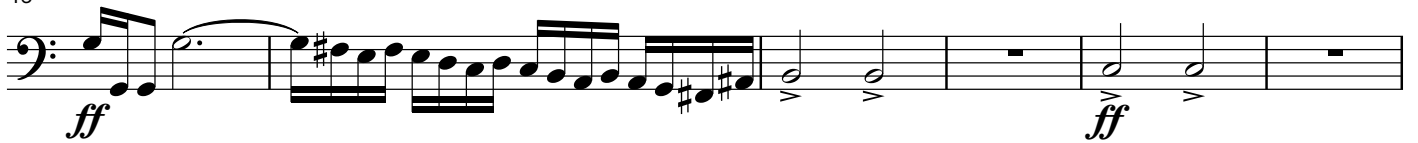

52

55

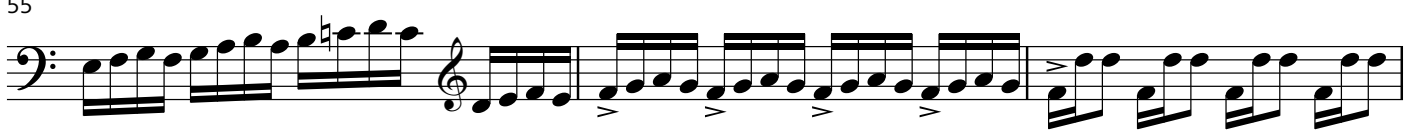

58

64

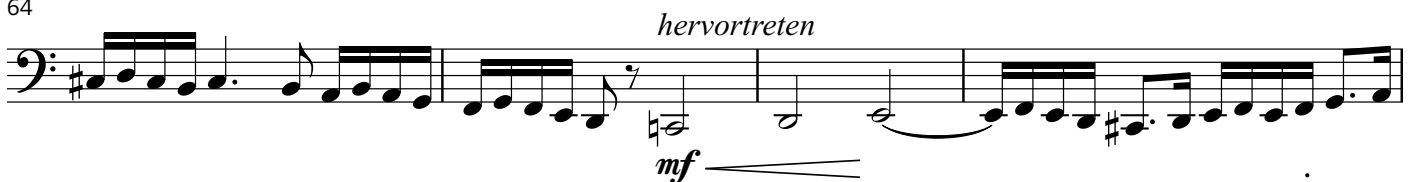

68

72

75

79

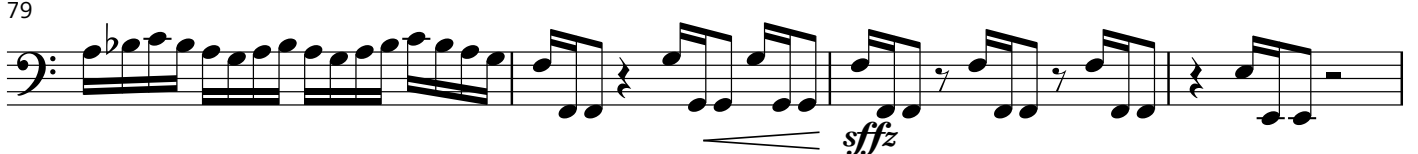

83 **2**
p espr.

89 **3**
p espr.

97
ff p ff p ff < ff

100
f ff

103 **3/4**

106 **2 (♩ = ♩) 8**
ff f mf p

120 *pizz.* **3**
p <

132

142

151 *arco* **rit. sempre** **2**
pp pp

160 *pizz.* **Tempo precedente** *arco* **FINE**
p ff

