

ernst krenek
edition

Streichquartett Nr. 4
op. 24
Viola

Ernst Krenek

String Quartet No. 4
op. 24
Viola

ernst krenek
institut

Ernst Krenek Edition
Vol. 1

Ernst Krenek
String Quartet No. 4
op. 24

Edited by
Clemens Zoidl

Viola

Ernst Krenek
String Quartet No. 4, op. 24

Edited by
Clemens Zoidl
Proofreading
Olja Janjus (music)
Hannah Kvarda (text)

Translation
Howard Weiner

Grafik Design
Büro Ferkl

Printed in Austria

© 2022 by
Ernst-Krenek-Institut-
Privatstiftung

With kind support of

Land Niederösterreich

Bundesministerium
für Kunst, Kultur,
Öffentlichen Dienst und
Sport (BMKOE)

Ernst Krenek Edition
Vol. 1

Edited by
Ernst Krenek Institut
Privatstiftung

General Editors
Nils Grosch
Clemens Zoidl

Krems, 2022

ISMN 979 0 9000145 3 5

Partitur und Editonsbericht
sind als open access
verfügbar unter

[www.krenek.com/
ernst-krenek-edition/
op24_streichquartett_nr4](http://www.krenek.com/ernst-krenek-edition/op24_streichquartett_nr4)

Score and editorial report are
available in open access at

[www.krenek.com/en/
ernst-krenek-edition/
op24_stringquartet_no4](http://www.krenek.com/en/ernst-krenek-edition/op24_stringquartet_no4)

**KULTUR
NIEDERÖSTERREICH** 

 Bundesministerium
Kunst, Kultur,
öffentlicher Dienst und Sport

Streichquartett Nr. 4

op. 24

Ernst Krenek
1900–1991

Allegro moderato

p

6

mf *f*

12

più f

17

22

ff

27

32

rit.

38

cresc. *ff* *dim.*

44

p **2**

51 *p* **2** *mf*

58 **4** *f*

68 *f* *dim.* **3**

78 *a tempo* **Con brio** *mf* *f*

85 *f* *cresc.*

90 *a tempo* *ff* *f*

96 *sffz*

102 *pizz.* *f*

109 *arco* *f*

114 *ff* *p* *unterbrechend*

121 *largamente* *a tempo* *f* **5**

128

136

145

155

168

174

181

189

195

205

214

II

Adagio

1 *p* **3**

4 *mf*

8 *mp* *cresc.* *f*

13 *f* *ff* *ten.*

16 *ff* *ten.*

19 *p* *cresc. molto*

22

25 *ff*

27 *ff* *f* *L'istesso tempo* (♩ = ♩) *poco a poco animato.* **3**

34 *pesante* *avanti*
ff *ff*

38 *rit.*
f *ff*

42 *ten.* *tr* *ten. tr* *ten. tr* *Grave*
ff *ff* *fff*

Allegretto grazioso

spicc.
2 *p* *p*

7 **3** *sfz*

13 **2** *p*

18 **3**

23 *pizz.* *p* *arco* *p*

28 *pp*

33 *tranquillo* *pp* *p espr.*

40

46 *p* *p*

52 *spicc.* *p* *mf*

58 *f* *p* *ff* *ff*

64 *p* *ff*

71 *rit.* *a tempo* *5* *pizz.* *p* *mf* *pp*

IV

Adagio

arco

p

4

7

f *p*

10

15

f *p* 3

23

pp *ff* *p* *cresc.*

27

ff *pp*

30

pp *ff* 7

Vln. I
40

mf

46

f *p*

51

57

cresc.

62

ff

67

f

71

ff

76

p

81

dim. **2**

89 *pp* **2** *mf espr.*

95 *f* **5** *f* **5**

98 *rit.* *ff* *dim.*

99 *a tempo* *p* *pp* *rit.* *ppp*

V

In Erinnerung an die "spanischen Platten"

Allegro vivace

fp *sfzp*

5 *cresc.*

9 *f* *f*

16 *f* *p* *cresc.* *f* *pp* **4**

10 Viola

28 pizz.

112

pp *p*

120

mp *f* *f* *p* *f* *p* *f*

129

p *fp* *ff* *p* *ff* *p* *ff* *fff*

137

143

p *sfz p*

147

151

f *ff* *pizz.*

158

sfz *f* *3* *(pizz.)*

168

2 *arco* *f* *ff*

173

VI

Sostenuto

Measure 1: *pp* 3 3 3 3 3 3 3 3 3 3 3 3

Measure 2: 3 3 3 3 3 3 3 3 3 3 3 3

Measure 3: 3 3 3 3 3 3 3 3 3 3 3 3

Measure 4: 3 3 3 3 3 3 3 3 3 3 3 3

Measure 5: *cresc.* 3 3 3 3 3 3 3 3 3 3 3 3

Measure 6: *f* 3 3 3 3 3 3 3 3 3 3 3 3

Measure 7: 3 3 3 3 3 3 3 3 3 3 3 3

Measure 8: 3 3 3 3 3 3 3 3 3 3 3 3

Measure 9: 3 3 3 3 3 3 3 3 3 3 3 3

Measure 10: 3 3 3 3 3 3 3 3 3 3 3 3

Measure 11: 3 3 3 3 3 3 3 3 3 3 3 3

Measure 12: 3 3 3 3 3 3 3 3 3 3 3 3

Measure 13: *cresc.* 3 3 3 3 3 3 3 3 3 3 3 3

Measure 14: 3 3 3 3 3 3 3 3 3 3 3 3 *f* 3 3 3 3 3 3 3 3 *tr~*

16 *tr*
ff *mf*
3 3 3 3 3 3 3 3 3 3 3 3

18
p *pp* *p*
3 3 3 3 3 3 3 3 3 3 3 3

20 *attacca*

VII

(revidierte Fassung)

Allegro moderato

5

hervortreten

mf *p* *dolce*

10 *f*

15 *f*

19 *ten.* 8 *Vc.*

30 *f*

35 *ff* 5

45

49

56

60

66

73

80

84

90

94

101 **4** pizz. arco
mp *pp*

109 **4**

117 *p*

122 *p* *p*

129 *pp*

136 rit. sempre

142 pizz. **2** *p*

149 arco *pp* **3** **3** **3** **3** **3** **3** **3**

154 **3** **3** **3** FINE

VII

(1. Fassung)

Allegro deciso

Measure 1: *ff* *p* *ff* *p* *ff* *ff*

Measure 4: *f* *ff*

Measure 7: *p*

Measure 12: *hervortreten*

Measure 16: *f* *f*

Measure 19: *ff* *ff* *p*

Measure 22: *ff* *p* *ff* *f* *ff*

Measure 25:

Measure 28: *p*

32

37

41

44

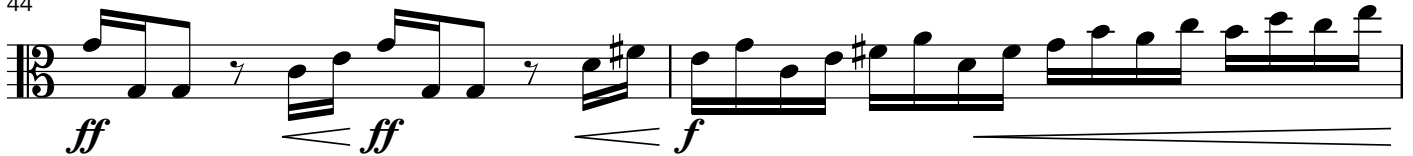

46

48

51

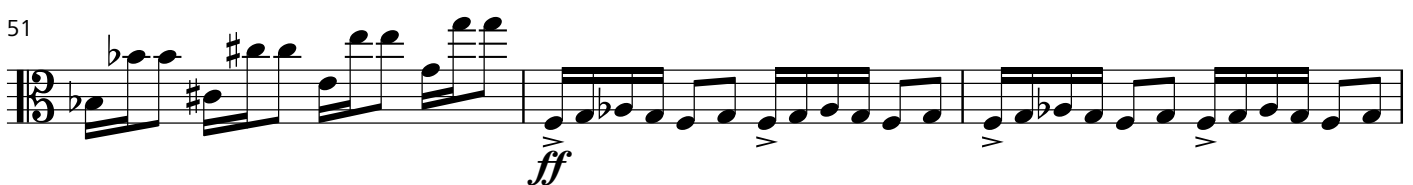

54

57

60

64 *hervortreten*

mf *f*

69

f

72

ff *p* *ff* *p*

74

ff *< ff* *< f*

76

ff

79

81

sffz *f*

84

p

88

p

90

94

p cresc. molto ff p

98

ff p ff <ff <f

101

ff

104

107

ff f mf 2 (♩ = ♩) 6 Vln. I

120

Vc. (pizz.) pizz. arco *mp pp* 4

133

p

141

p p pp

150

rit. sempre

158

pizz. arco *p ff* Tempo precedente FINE

